

Setting the Modem for TPG in Windows

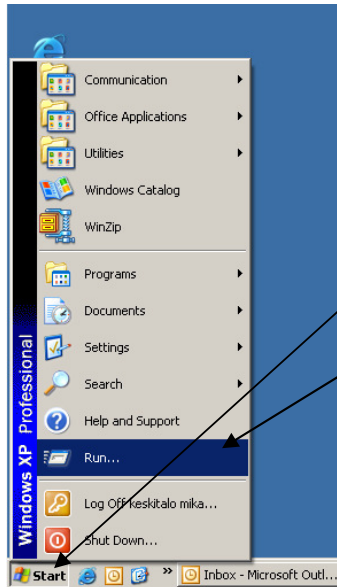

Click Windows Start Button and Click on Run

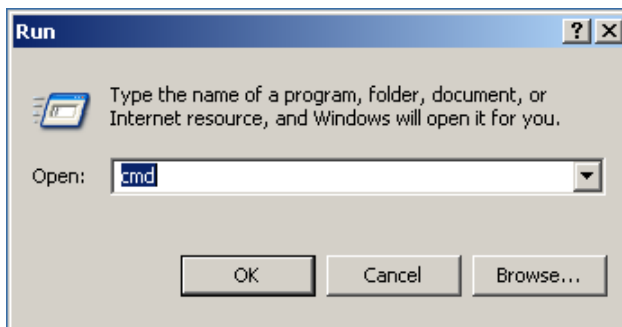

Type "cmd" and click "OK"

In the DOS prompt; Type ipconfig and press "Enter"
(note the default gateway address)

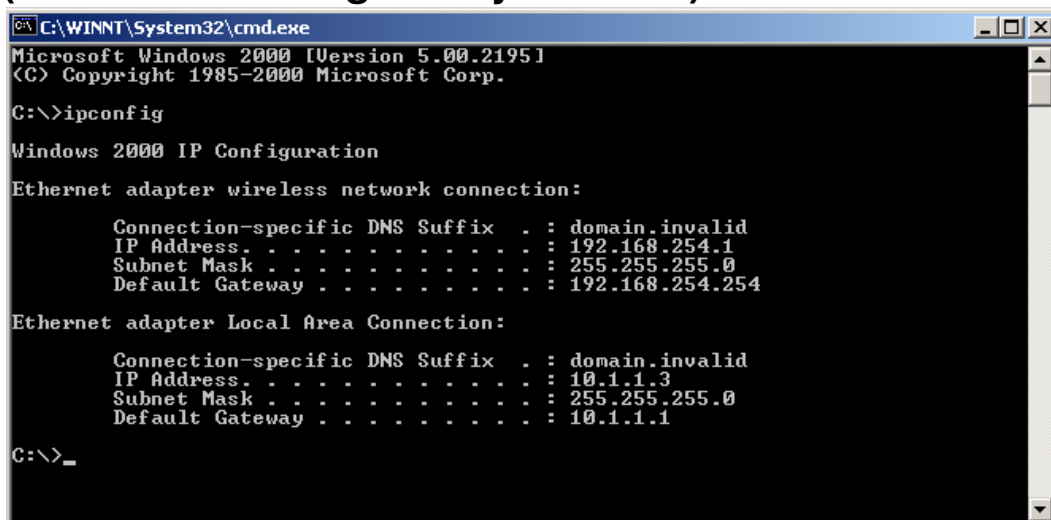

Open Internet Explorer and Enter the Default Gateway address in the address bar (Normally 10.1.1.1)
Click on Login
Enter username (Default username = admin)
Enter password (Default password = admin or blank for Optus configured modems)
Click OK

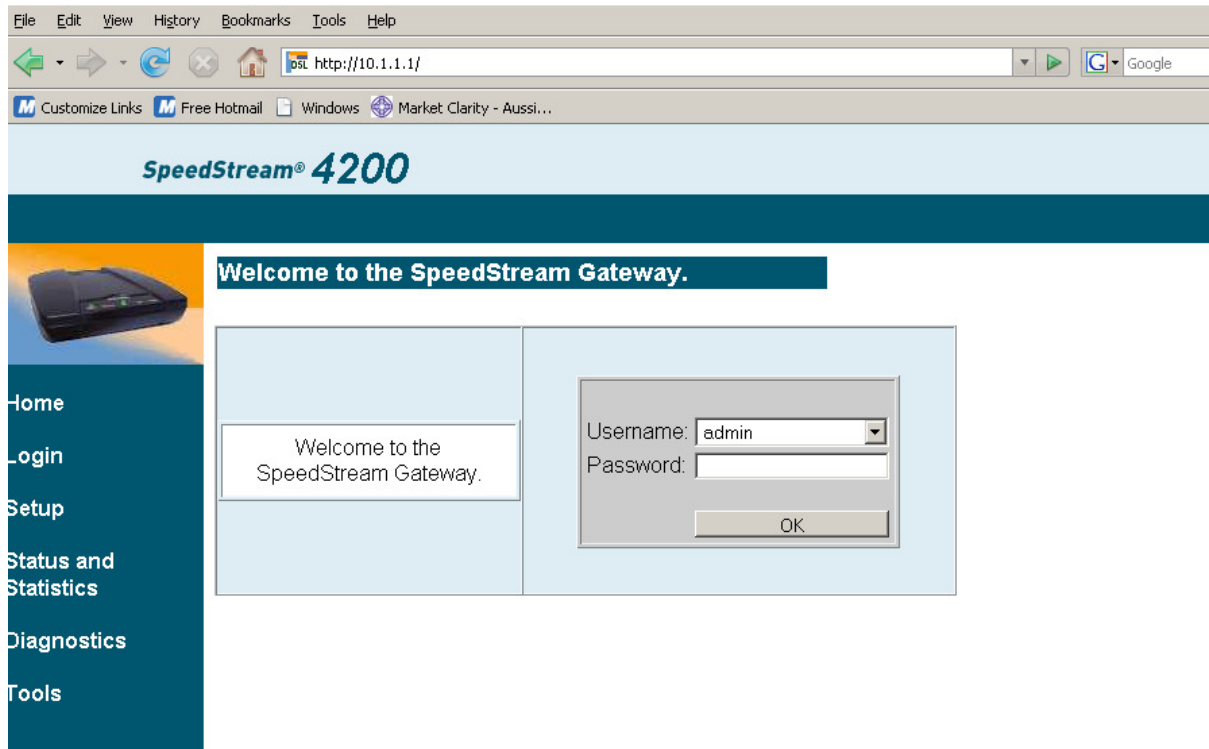

In the Point to Point connection; if you see PPPoE then just click on PPPoE and Change the Username and Password and click save settings.

If you see PPPoA then
Click on Setup and then select WAN Interface
Click on delete to delete the PPPoA interface
Then click Add a New VC

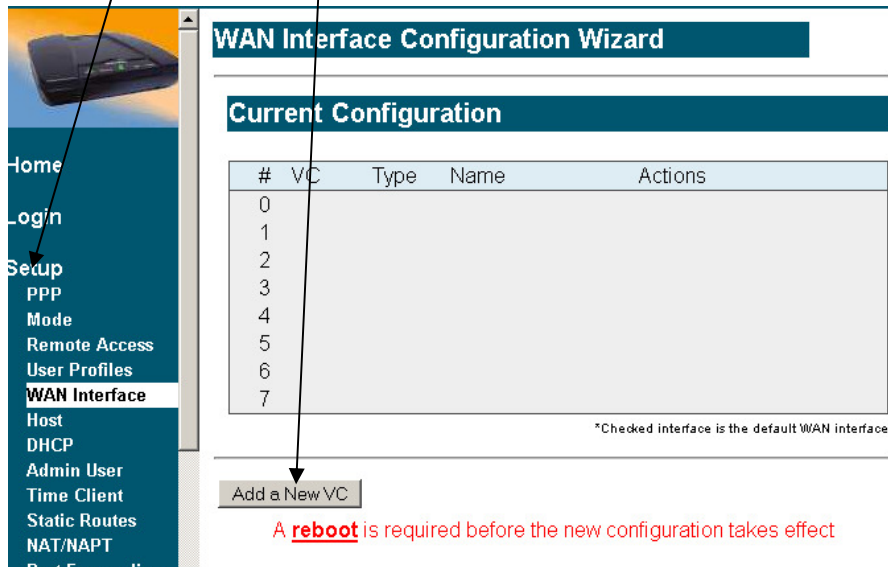

WAN Interface Configuration Wizard

Current Configuration

#	VC	Type	Name	Actions
0				
1				
2				
3				
4				
5				
6				
7				

*Checked interface is the default WAN interface

A **reboot** is required before the new configuration takes effect

Set VPI to 8 and the VCI to 35 and click "Next"

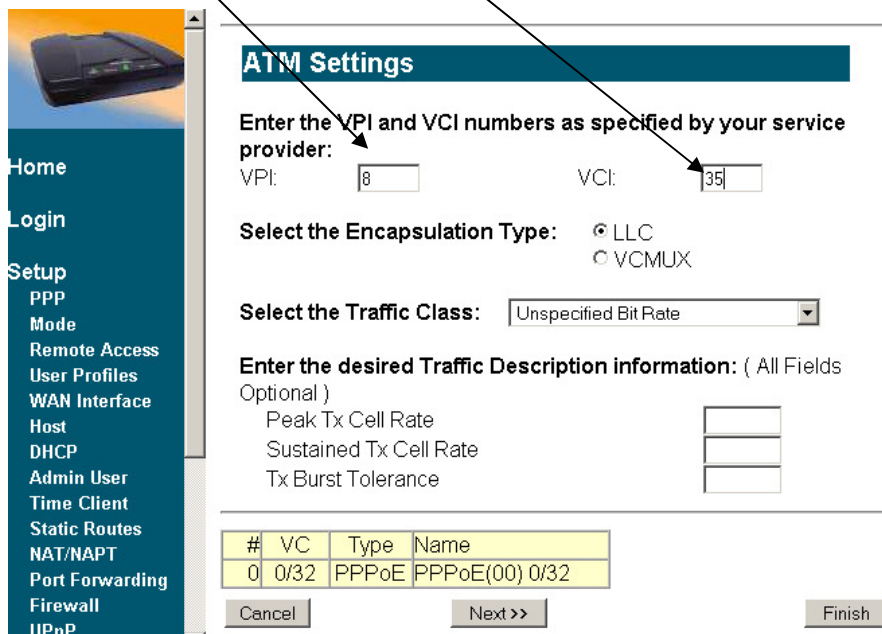

ATM Settings

Enter the VPI and VCI numbers as specified by your service provider:

VPI: VCI:

Select the Encapsulation Type: LLC VCMUX

Select the Traffic Class:

Enter the desired Traffic Description information: (All Fields Optional)

Peak Tx Cell Rate

Sustained Tx Cell Rate

Tx Burst Tolerance

#	VC	Type	Name
0	0/32	PPPoE	PPPoE(00) 0/32

Select PPPoE and click “Next”

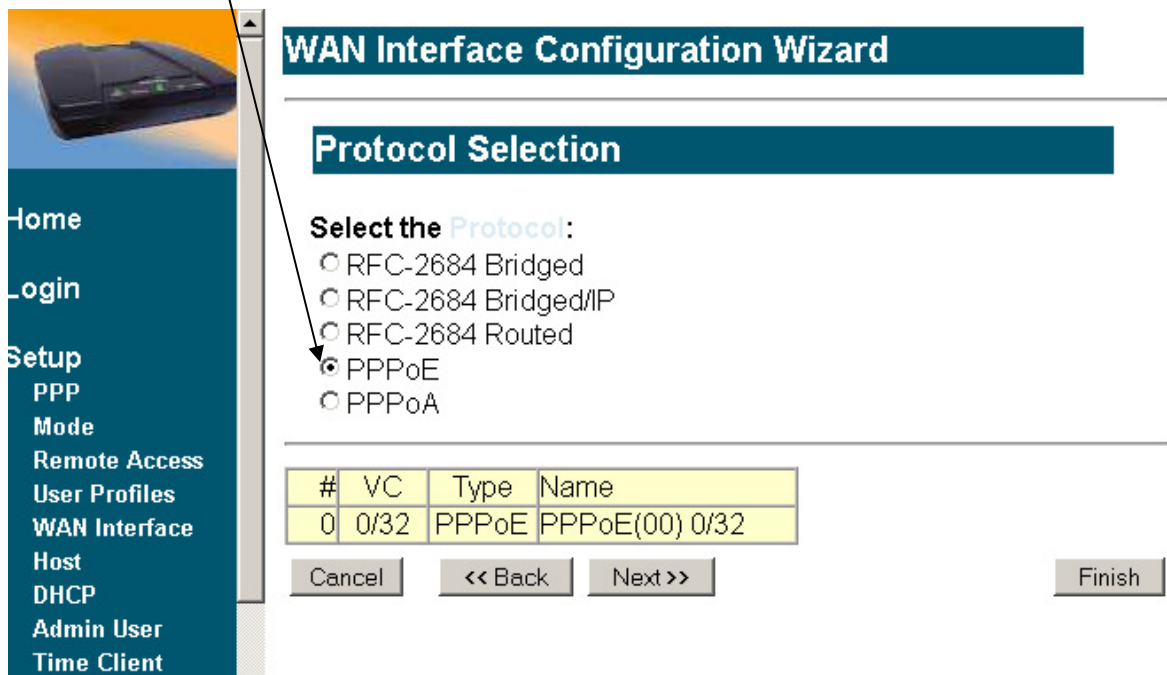

#	VC	Type	Name
0	0/32	PPPoE	PPPoE(00) 0/32

Select Client Only and Click “Next”

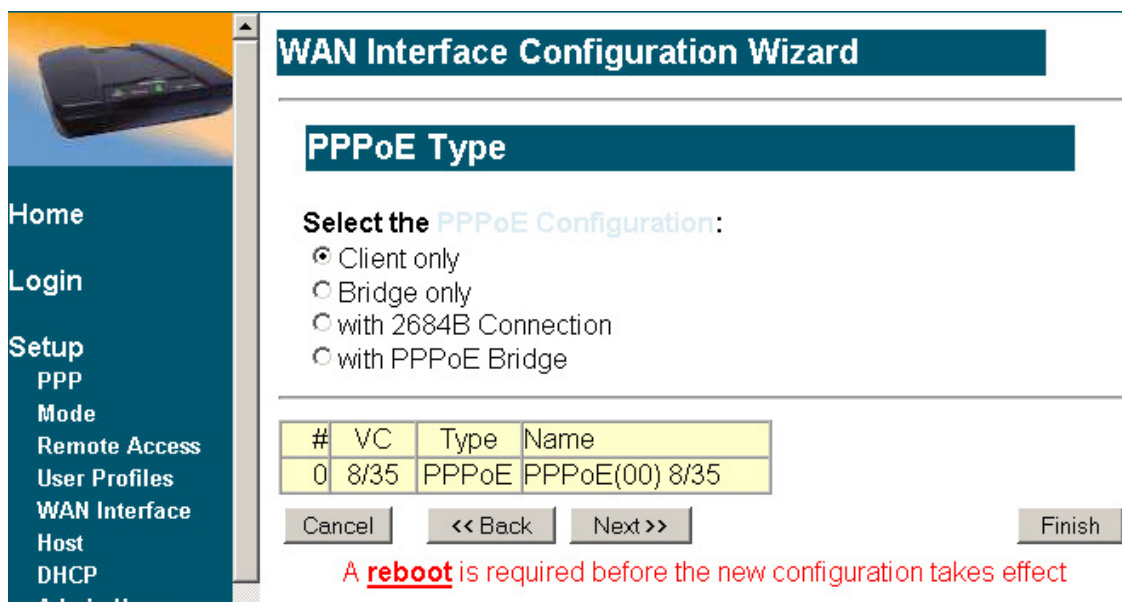

#	VC	Type	Name
0	8/35	PPPoE	PPPoE(00) 8/35

A **reboot** is required before the new configuration takes effect

Select Number 1 and Click “Next”

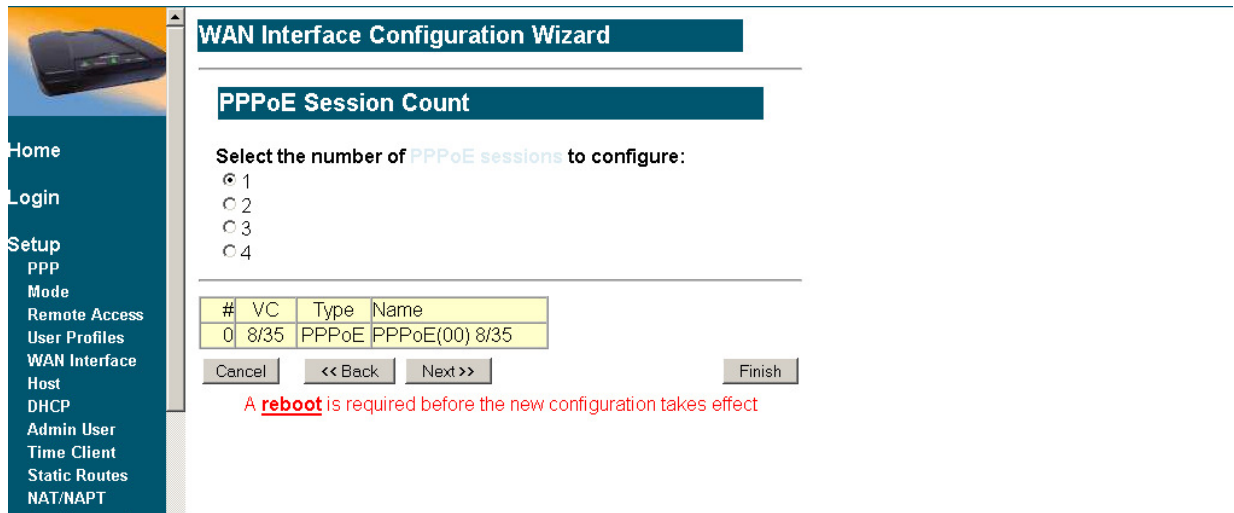

#	VC	Type	Name
0	8/35	PPPoE	PPPoE(00) 8/35

Enter your Username and Password given by TPG and Click “Next”

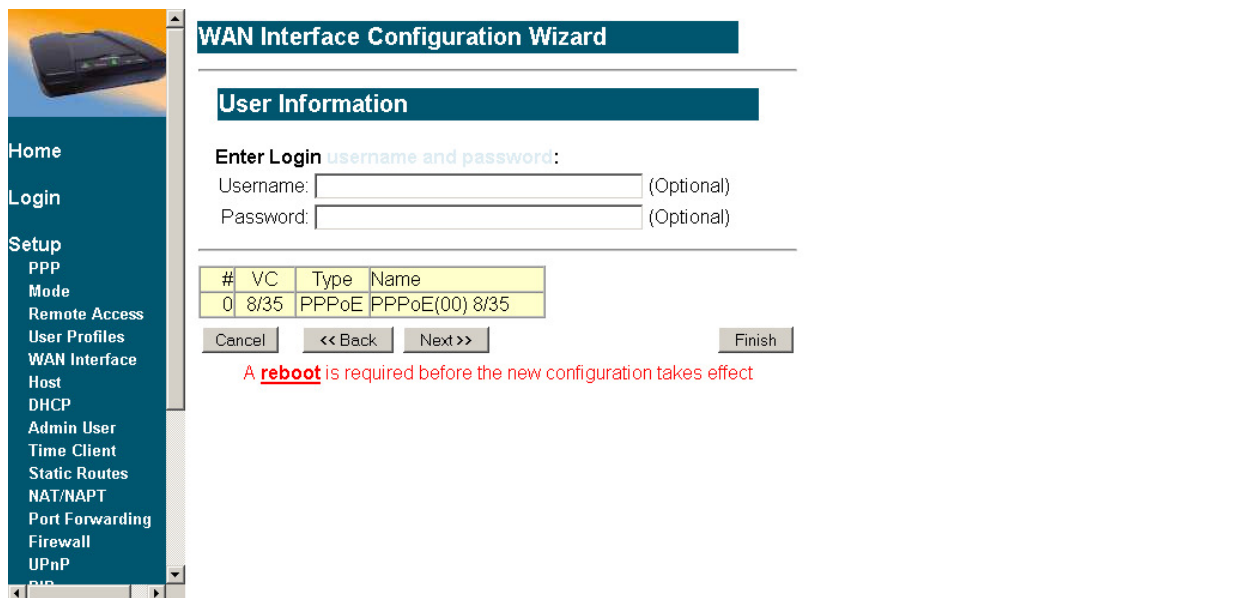

#	VC	Type	Name
0	8/35	PPPoE	PPPoE(00) 8/35

Select Auto-Connect on Disconnect and Click “Finish”

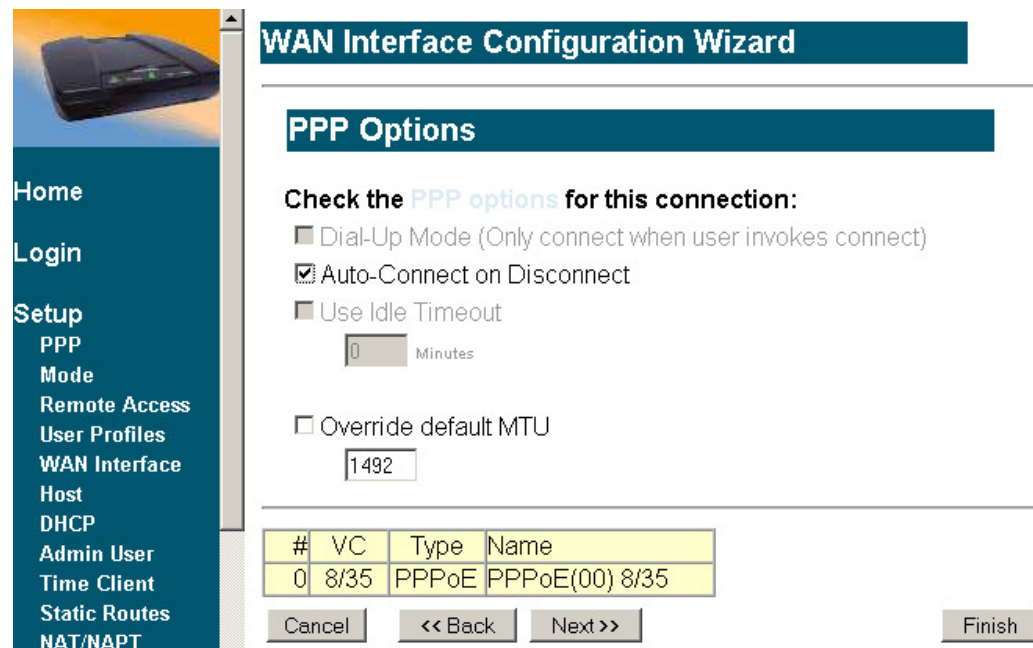

- Dial-Up Mode (Only connect when user invokes connect)
- Auto-Connect on Disconnect
- Use Idle Timeout
0 Minutes
- Override default MTU
1492

At the bottom, there is a table with the following data:

#	VC	Type	Name
0	8/35	PPPoE	PPPoE(00) 8/35

Navigation buttons include "Cancel", "<< Back", "Next >>", and "Finish".

Click on Reboot.

Modem will now re-start and connect using the new set up.

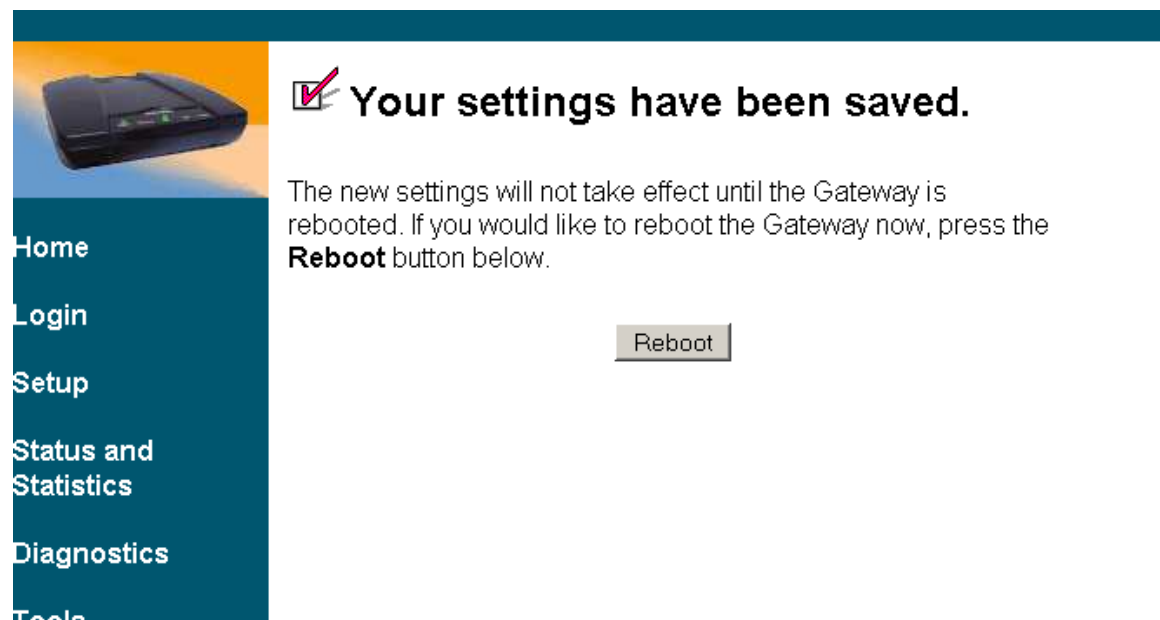
